

Violoncello

Leoš Janáček

LISTY DŮVĚRNÉ

Violoncello

LISTY DŮVĚRNÉ

I.

Leoš Janáček
1854-1928

Andante ♩ = 84

tr *tr* **Molto meno mosso**

ff

11 **1** **2** **Tempo I** **5** **Molto meno**
sul ponticello

pp

23 **3** **Tempo I**
naturale

ff

32 **4**

mf *f* *mf*

42 **5** **Molto meno mosso**
sul ponticello

pp

50 **6** **Con moto** ♩ = 160
naturale

mf

56

63

70

77 7

84

92 **Più mosso** $\text{♩} = 88$

9 **Allegro** $\text{♩} = 100$

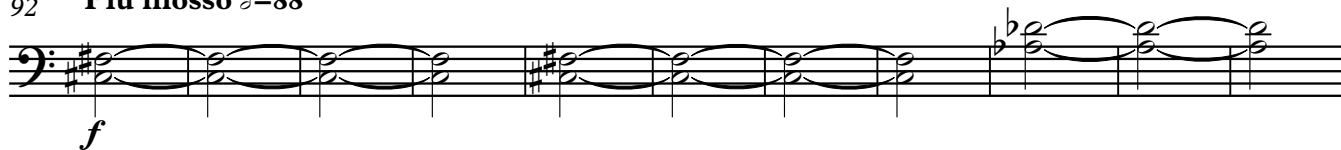

103

110

Meno

Meno mosso $\text{♩} = 72$

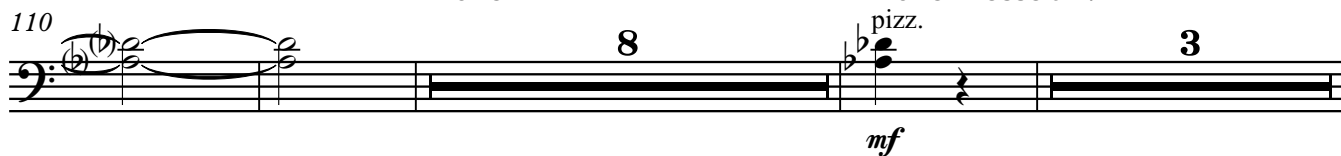

124 (pizz.) 10 arco

pp

Allegro ♩=184 11

133 *f* *f*

142 (tr) *mf* *cresc.*

sul ponticello **rit. poco a poco**

147 *f*

a tempo

151 12 **Adagio** ♩=72

naturale *ff*

159 **rit.** 13 **Allegro** ♩=100

p *f* *espress.*

168 *espress.*

177 14 **Meno mosso** ♩=63

sfz *sfz* *pp*

186

196

accel.

206

15

accel.

215

Un poco più mosso

229

tr^b rit.

Allegro $\text{♩} = 100$

239

16

Presto $\text{♩} = 100$

244

247

250 Adagio [♩=80]

2

pp

258

2

pp

266 17 Allegro ♩=108

6

f

279

285

sf

290

296 Grave ♩=63

p *ff*

II.

Adagio ♩=80

p *f*

14

27

31

33

37

41

3 Più mosso ♩=126
4

49 **accel.**
sul ponticello (1) (2) (3)
f

52 (4) (5) (6)

55 (7) naturale
f

60 **4** Maestoso in espressione ♩=84 **5** Vivace ♩.=92
ff

72 **6**

85 **7**
sf

98 **8**

111 **9** Andante ♩=92
ff

118 *p cresc.* *dim.* **10** Adagio ♩=50 sognoso

125 **Presto** ♩=88

131

137

144 **accel.**

12 a tempo

152

159

13 **Adagio** ♩=80

166

rit.

Grave ♩=50

14 **Allegro** ♩=126

177 **15** **Vivo** $\text{♩} = 80$
mf *tr^b*

186 *tr*

197 *tr^b* **16** $\text{♩} = \text{♩}$
ff

207 **17** **Adagio** $\text{♩} = 50$
pp *pp*

213 $\text{♩} = 80$
ff

III.

Moderato $\text{♩} = 72$
mf

4

8 1. 2. 1
p

13

17 *cresc.* *f*

21 2 **Allegro** ♩.=138 (♩.♩.=44)
p *cresc.*

26 *rit.* 3 **Adagio** ♩.=52 ♩.=52
mf

33

38 4 **appassionato**
ff

44 *rit.*
ff

51 Adagio ♩.=52 ♩.=52

51 Adagio ♩.=52 ♩.=52

pp

58

5

rit. Largamente ♩.=58

66

ff

75

6 Presto ♩.=100

80

84

7 Adagio ♩.=52 rit. Presto ♩.=96 8

13

mf

102

112

9 ♩.= ♩.=92

f

112

rit.

116 **10** Andante $\text{♩} = 72$ Allegro $\text{♩} = 84$

119

122 Andante $\text{♩} = 72$ $\text{♩} = \text{♩}$

126 **11** Allegro $\text{♩} = 84$

129

132

136 **12** Tempo I $\text{♩} = 72$

140 **13** Adagio $\text{♩} = 52$ $\text{♩} = 52$ rit.

147 **14** Allegro $\text{♩} = 88$

IV.

Allegro $\text{♩} = 112$

1

f

10

5 2

sf

23

sf

32

sf

41

3 **Andante** $\text{♩} = 76$

cresc.

52

molto cresc. e rit.

4 **Più mosso** $\text{♩} = 116$

pizz. arco pizz. arco

f *sf*

62

pizz. arco pizz. arco pizz. arco

5 **Andante** $\text{♩} = 84$

ff

71

6

p *ppp sub.*

82

rit. **Con moto** $\text{♩} = 88$

sf *sf*

4

94 *f* *cresc.*

104

113 *cresc.*

123 **8** **Maestoso** ♩=80 **Allegro** ♩=96, **accel. al 144** *ff* *mf*

132 ♩=144

140 **9** *f* *f*

148 *cresc. sempre*

156 **10** **accel.**

164 **Molto meno mosso** *molto cresc.* *pp*

172 **11** Allegro $\text{♩} = 112$

181

189 **Andante** $\text{♩} = 60$

200

207

212

216

223

226

229 **16** sul ponticello **6** naturale
fff sfz *p*

240 1. 2.
ff ff

247 **17** Tempo I ♩=112
sf sf sf f sf f sf

254 **18**
sf sf f

263 **19** **2** **6** **2** Andante ♩=68 *flag.*

277 **20** Meno mosso **21** Tempo I ♩=112
pizz. mf 3 *arco f*

286

296 **22** *pizz. f 3*

305 **23** **2** **5** **4** *arco 3 sf sf*

319 *sf sf sf sf*